

Patient report

Bio-Rad DATE: 07/14/2019
D-10 TIME: 06:47 PM
S/N: #DJ4I016123 Software version: 4.30-2
Sample ID: 10347354
Injection date 07/14/2019 06:41 PM
Injection #: 69 Method: HbA1c
Rack #: --- Rack position: 3

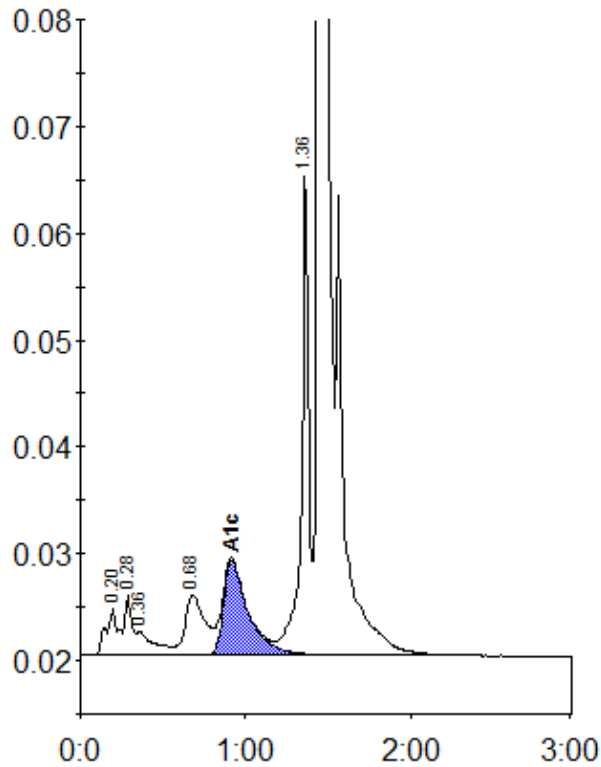

Peak table - ID: 10347354

Peak	R.time	Height	Area	Area %
A1a	0.20	4442	22603	1.2
A1b	0.28	5512	17121	0.9
Unknown	0.36	2278	16212	0.9
LA1c/CHb-1	0.68	5673	47577	2.5
A1c	0.92	8902	92503	7.0
P3	1.36	45976	135075	7.1
A0	1.46	518643	1562801	82.5
Total Area:		1893892		

Concentration:	%
A1c	7.0